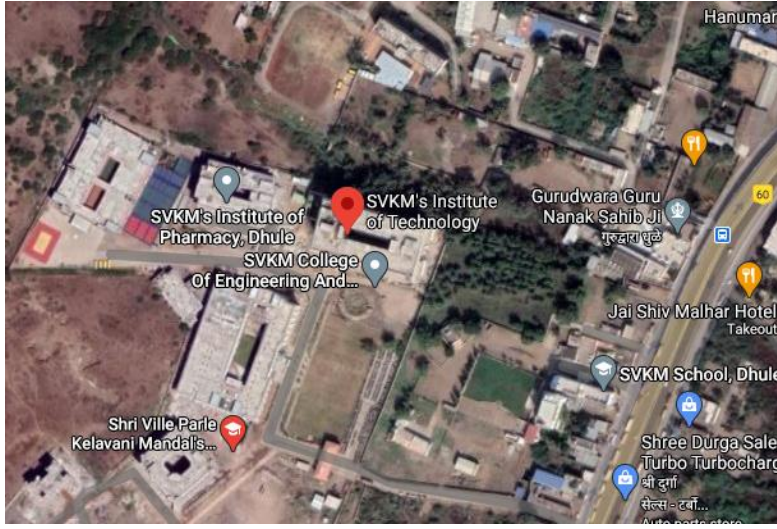

Shri Vile Parle Kelavani Mandal's

Institute of Technology, Dhule

Survey No. 499, Plot No- 02, Behind Gurudwara, Near Mumbai- Agra,

Mandatory Disclosure AY 2020-21

| | | |
|-------------|-------------------------------------|---|
| 10.0 | AICTE Permanent Institute ID | 1-3377525821 |
| | Date & Period of last approval | Approved for 2020-21 |
| 10.1 | Name of the Institution | Shri Vile Parle Kelavani Mandal's Institute of Pharmacy, Dhule |
| | Address of the Institution | Survey Number 499, Plot No. 03, Behind Gurudwara, Mumbai Agra Road, Dhule, Maharashtra-424001 |
| | City & Pin Code | Dhule - 424001 |
| | State / UT | Maharashtra |
| | Longitude & Latitude | Longitude: 20.900272, Latitude: 74.794547 |
| | GPS Map |  |
| | Phone number with STD code | (02562)-297802, 297805 |
| | FAX number with STD code | 02562-297805 |
| | Office hours at the Institution | 10 am to 5.30 pm |
| | Academic hours at the Institution | 10 am to 5.30 pm |
| | Email | iopdhule@svkm.ac.in |
| | Website | www.svkm-iop.ac.in |

| | | |
|-------------|--|---|
| | Nearest Railway Station (dist in Km) | Dhule (2 Kms) |
| | Nearest Airport (dist in Km) | Aurangabad Airport (131.94 Kms) |
| | | |
| 10.2 | Name of the organization/Trust/Society running the Institute | Shri Vile Parle Kelavani Mandal |
| | Type of the organization | Trust |
| | Address of the organization | NMIMS New Bldg., 10th Floor, Bhaktivedanta Marg, JVPD, Vile Parle (W), Mumbai – 400 056. |
| | Registered with | Society's Registration Act & Bombay Public Trust Act, 1950 |
| | Registration date | 30th April 1934 |
| | Website of the organization | www.svkm.ac.in |
| | | |
| 10.3 | Name of Principal / Director | Dr. Sameer Goyal |
| | Exact Designation | Principal |
| | Phone number with STD code | (02562) 297802 |
| | FAX number with STD code | 02562-297802 |
| | Email | Sameer.Goyal@svkm.ac.in |
| | Highest Degree | PDF, Ph.D. |
| | Field of specialization | Pharmacology |
| | | |
| 10.4 | Name of the affiliating University | Dr. Babasaheb Ambedkar Technological University, Lonere |
| | Address | Dr. Babasaheb Ambedkar Technological University Vidyavihar, Lonere, Dist. Raigad - 402 103, Maharashtra. Telephone No. : 02140 - 275081, 275212 Fax: 02140 - 275040, 275142 |
| | Website | https://dbatu.ac.in/ |
| | Latest affiliation period | Approved for A.Y. 2020-21 |
| | | |
| 10.5 | Governance | |
| | <ul style="list-style-type: none"> Governing Board Members | Following is list of members of Governing Body for Shri Vile Parle Kelavani Mandal's Institute of Technology, Dhule as per AICTE Approval Process handbook 2020-21. |
| | <ul style="list-style-type: none"> Frequency of meetings | Twice a Year |

For B.Pharmacy

| Sr. No | Name of Member | Particulars | Nominee appointed by | Details |
|---------------|----------------------------|---------------------|-----------------------------|---|
| 1 | Shri Amrish R. Patel | Chairman | Nominated by Society | Entrepreneur & Industrialist |
| 2 | Shri. Bhupesh R. Patel | Member | Nominated by Society | Entrepreneur & Industrialist |
| 3 | Shri. Rajgopal Bhandari | Member | Nominated by Society | Entrepreneur & Industrialist |
| 4 | Dr. Ajay Pasari | Member | Nominated by Society | An Industrialist / Technologist / Educationalist |
| 5 | Shri. Santosh Agrawal | Member | Nominated by Society | Entrepreneur & Industrialist |
| 6 | Shri. Ajay Agrawal | Member | Nominated by Society | Entrepreneur & Industrialist |
| 7 | Dr. K. B. Patil | Member | Nominated by Society | Ex. Official |
| 8 | Dr. Nilesh P. Salunke | Member | Nominated by Society | Educationalist |
| 9 | University Nominee | Member | Nominated by University | Nominee of Affiliating University |
| 10 | DTE Nominee | Member | Nominated by DTE | Nominee of DTE |
| 11 | Dr. Sameer Goyal | Member Secretary | Nominated by Society | Principal |
| 12 | Shri. Bhushan Dravyakar | Member | Nominated by Society | Faculty of Institute |

For D.Pharmacy

| Sr. No | Name of Member | Particulars | Nominee appointed by | Details |
|---------------|-------------------------|--------------------|-----------------------------|---|
| 1 | Shri Amrish R. Patel | Chairman | Nominated by Society | Entrepreneur & Industrialist |
| 2 | Shri. Bhupesh R. Patel | Member | Nominated by Society | Entrepreneur & Industrialist |
| 3 | Shri. Rajgopal Bhandari | Member | Nominated by Society | Entrepreneur & Industrialist |
| 4 | Dr. Ajay Pasari | Member | Nominated by Society | An Industrialist / Technologist / Educationalist |
| 5 | Shri. Santosh Agrawal | Member | Nominated by Society | Entrepreneur & Industrialist |
| 6 | Shri. Ajay Agrawal | Member | Nominated by Society | Entrepreneur & Industrialist |

| | | | | |
|----|---------------------------|------------------|-------------------------|-------------------------------|
| 7 | Dr. K. B. Patil | Member | Nominated by Society | Ex. Official |
| 8 | Dr. Nilesh P. Salunke | Member | Nominated by Society | Educationalist |
| 9 | Mr. A. N. Pawar | Member | Nominated by University | Nominee of Affiliating Board |
| 10 | DTE Nominee | Member | Nominated by DTE | Nominee of DTE |
| 11 | Dr. Sameer Goyal | Member Secretary | Nominated by Society | Principal |
| 12 | Shri. Bhushan Dravyakar | Member | Nominated by Society | Person from Pharma Background |
| 13 | Shri Chetankumar Sonawane | Member | Nominated by Society | Faculty of the Institute |

- **Organizational Chart**

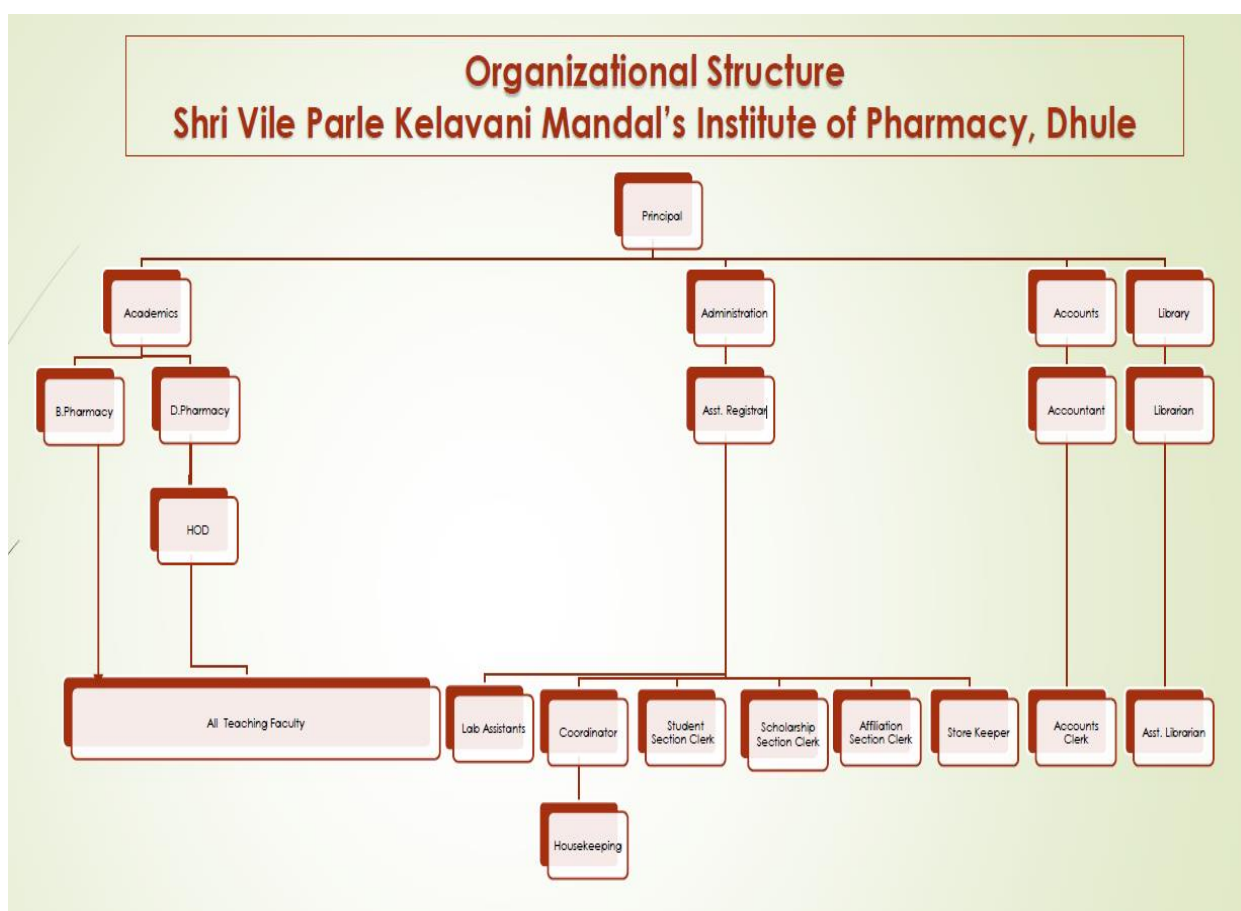

- **Establishment of Anti Ragging Committee**

| Name of the Committee Member | Profession | Associated with |
|------------------------------|--------------------------|------------------------------------|
| Dr. Sameer N. Goyal | Principal | SVKM's Institute of Pharmacy,Dhule |
| Dr. Aarti Belgamwar | Assistant Professor | SVKM's Institute of Pharmacy,Dhule |
| Dr. Kiran Aher | Assistant Professor | SVKM's Institute of Pharmacy,Dhule |
| Dr. Bhushan Dravyakar | Associate Professor | SVKM's Institute of Pharmacy,Dhule |
| Ms. Mrunali Patil | Assistant Professor | SVKM's Institute of Pharmacy,Dhule |
| Dr. Ajay Pasari | NGO Member | Deesan Agro Tech Pvt Ltd |
| Ms. Rachi Agrawal | Student | SVKM's Institute of Pharmacy,Dhule |
| Mr. Kishor Mali | Media Representative | Local Media |
| Sub Inspector | Police Department | Police Department |
| Ms. Poonam Mahajan | Student | SVKM's Institute of Pharmacy,Dhule |
| Mr. Anmol Suryavanshi | Assistant Registrar | SVKM's Institute of Pharmacy,Dhule |
| Mr. Chandrapal Solanki | Student | SVKM's Institute of Pharmacy,Dhule |
| Mr. Vikas Dhumal | Student | SVKM's Institute of Pharmacy,Dhule |
| Ms. Nayna Chaurasiya | Student | SVKM's Institute of Pharmacy,Dhule |
| Yashwardhan Nimbalkar | Student | SVKM's Institute of Pharmacy,Dhule |
| Mr. Sunil G. Patwari | Parents | Parents Representative |
| Circle officer | representatives of Civil | Dhule City, Upper Tahsil |

- **Establishment of Online Grievance Redressal Mechanism**

Grievance Redressal Form

User

*Name

*Email

*Mobile Number

*Types Of Query

*Query

- **Establishment of Grievance Redressal Committee in the Institution and Appointment of OMBUDSMAN by the University**

| SR. NO. | NAME OF PERSON | DESIGNATION | POSITION |
|---------|-----------------------|---------------------|----------|
| 1 | Adv. Suresh Wagh | Advocate | Chairman |
| 2 | Dr. Sameer N. Goyal | Principal | Member |
| 3 | Dr. Bhushan Dravyakar | Associate Professor | Member |
| 4 | Dr. Nitin Nema | Assistant Professor | Member |
| 5 | Dr. Aarti Belgamwar | Assistant Professor | Member |
| 6 | Mr. Pradeep Bawane | Assistant Professor | Member |

- **Establishment of Internal Complaint Committee (ICC)**

| Name of the Committee Member | Profession | e-mail address |
|------------------------------|-------------|------------------------------|
| Dr. Aarti Belgamwar | CHAIRPERSON | aarti.belgamwar@svkm.ac.in |
| Dr. Girija Bhavar | MEMBER | girija.bhavar@svkm.ac.in |
| Ms. Mrunali Patil | MEMBER | mrunali.patil@svkm.ac.in |
| Mr. Anmol Suryavanshi | MEMBER | anmol.sutyavanshi@svkm.ac.in |
| Mr. Atul Patwari | MEMBER | atul.patwari@svkm.ac.in |
| Dr. Nilesh Salunke | MEMBER | nilesh.salunke@svkm.ac.in |
| Ms. Rachi Agrawal | STUDENT | palashagrawal033@gmail.com |
| Ms. Poonam Mahajan | STUDENT | ekdostlove@gmail.com |
| Mr. Nikhil Lulla | STUDENT | ph19422036@gmail.com |

- **Establishment of Committee for SC/ ST**

| Name of the Committee Member | Profession | e-mail address |
|------------------------------|----------------------|---------------------------------|
| Dr. Sameer Goyal | Principal | sameer.goyal@svkm.ac.in |
| Mr. Chetankumar. D. Sonawane | HOD | chetankumar.sonawane@svkm.ac.in |
| Mr. Nandkishor. S. Talware | Lecturer | nandkishor.talware@svkm.ac.in |
| Ms. Revati. T. Deore | Lecturer | revati.deore@svkm.ac.in |
| Mr. Virendra Pisolkar | Laboratory Assistant | virendra.pisolkar@svkm.ac.in |

| | | |
|--------------------------|---------|--------------------------|
| Mr. Sachin Rohidas Ahire | Student | sachinahre8068@gmail.com |
|--------------------------|---------|--------------------------|

- **Internal Quality Assurance Cell**

Institute established Internal Quality Assurance Cell (IQAC) on 27/12/2019. Details of IQAC members are as follows:

| SR. NO. | NAME OF PERSON | DESIGNATION | POSITION |
|---------|-----------------------|------------------------|------------------------------|
| 1 | Dr. Sameer Goyal | Principal | Chairperson |
| 2 | Dr. Nilesh Salunke | Member LMC | Management Representative |
| 3 | Mr. Santosh Agarwal | Member LMC | Industrialist |
| 4 | Mr. Ajay Agrawal | Member LMC | Local Society Representative |
| 5 | Mr. Atul Patwari | Administrator | Member |
| 6 | Mr. Anmol Suryawanshi | Administrator | Member |
| 7 | Dr. Aarti Belgamwar | Faculty Representative | IQAC Coordinator |
| 8 | Dr. Nitin Nema | Faculty Representative | Member |
| 9 | Dr. Usman Siddique | Faculty Representative | Member |
| 10 | Mr. Pradip Bawane | Faculty Representative | Member |
| 11 | Dr. Nayan Gujarathi | Faculty Representative | Member |
| 12 | Alumni | Not applicable | Member |
| 13 | Mr. Rachi Agrawal | Student | Member |
| 14 | Mr. Sunil Patwari | - | Member |

10.6. Programme Details

| | |
|--|----------|
| Names of Programmes approved by AICTE | Pharmacy |
| Name of Programmes Accredited by AICTE | NA |
| Status of Accreditation of the Courses | |
| Total number of Courses | 2 |
| No. of Courses for which applied for Accreditation | NA |
| Status of Accreditation | NA |
| | |

| | |
|---|-------------------|
| Name | B.Pharmacy |
| Number of seats | 100 |
| Duration | 4 years |
| Cut off marks/rank of admission during the last three years | - |
| Fee | 115000/- |
| Placement Facilities | Available |
| | |
| Name | D.Pharmacy |
| Number of seats | 60 |
| Duration | 2 years |
| Cut off marks/rank of admission during the last three years | - |
| Fee | 60000/- |
| Placement Facilities | Available |

- **Name and duration of Programme(s) having Twinning and Collaboration with Foreign university(s) and being run in the same Campus along with status of their AICTE approval.**
 - Not Applicable

10.7 Faculty Details (1:15 Faculty to Student)

| Title | First Name | Last Name | Designation |
|-------|------------|-----------|---------------------|
| Dr. | Sameer | Goyal | Principal |
| Dr. | Bhushan | Dravyakar | Associate Professor |
| Mr. | Rajiv | Junne | Assistant Professor |
| Dr. | Raju | Wadekar | Assistant Professor |
| Dr. | Girija | Aher | Assistant Professor |
| Mr. | Kunal | Bachchhao | Assistant Professor |
| Dr. | Nayan | Gujarathi | Assistant Professor |

| | | | |
|-------------|------------------------|-------------------------|----------------------------|
| Dr. | Nitin | Nema | Assistant Professor |
| Mr. | Azim | Ansari | Assistant Professor |
| Mr. | Mrugendra | Potdar | Assistant Professor |
| Mr. | Sumit | Rathod | Assistant Professor |
| Mr. | Tulshidas | Patil | Assistant Professor |
| Dr. | Mohammed | Siddique | Assistant Professor |
| Ms. | Mrunali | Patil | Assistant Professor |
| Dr. | Kiran | Aher | Assistant Professor |
| Mr. | Abdulla | Sherikar | Assistant Professor |
| Mr. | Pradeep | Bawane | Assistant Professor |
| Mr. | Vishal | Pagar | Assistant Professor |
| Mr. | Govind | Chandrayan | Assistant Professor |
| Miss | Ashwini | Patil | Assistant Professor |
| Mr. | Prashant | Gore | Assistant Professor |
| Mr. | Rahul | Chaudhari | Assistant Professor |
| Ms. | Yugandhara | Patil | Assistant Professor |
| Mr. | Vikas | Suryavanshi | Assistant Professor |
| Mr. | Chabildas | Buwa | Assistant Professor |
| Ms. | Priyanka | Patil | Assistant Professor |
| Dr. | Arati | Tannirwar | Assistant Professor |
| Mr. | Chetankumar | Sonawane | HOD |
| Ms. | Vaishali | Naphade | Lecturer |
| Mr. | Muzammil Husain | Ghulam Dastageer | Lecturer |
| Mr. | Nandkishor | Talware | Lecturer |
| Ms. | Revati | Salunke | Lecturer |
| Ms. | Kamini | More | Lecturer |
| Mrs. | Amruta | Amritkar | Lecturer |

10.8 Profile of Principal

| Sr. No | Title | Dr |
|--------|---------------|---------|
| 1 | First Name | Sameer |
| 2 | Father's Name | Narayan |
| 3 | Surname | Goyal |
| 4 | Gender | Male |
| 5 | Religion | Hindu |

| | | |
|----|-------------------------------|--|
| 6 | Caste | Agrawal |
| 7 | Category | Open |
| 8 | Date of Birth | 1979-12-12 |
| 9 | Date of Joining Institution | 2017-07-26 |
| 10 | Designation | Principal |
| 11 | Contact Details | 02562297805, 9552916993 |
| 12 | Date of Appointment | 2017-07-26 |
| 13 | Faculty Type | UG |
| 14 | Appointment Type | Permanent |
| 15 | Total Experience | 16 |
| 16 | No of Papers Published | International- 66 |
| 17 | No of Books Published | International-0, National-0 |
| 18 | No of conference papers | International-03, National-06 |
| 19 | No of Patents granted/applied | International- 00, National-02(Provisional) |
| 20 | No of PhD | Guiding- 03, Guided- 0 |
| 21 | No of Master | Guiding- 00, Guided- 11 |
| 22 | PF No | KDNSK00517710000000096 |
| 23 | PAN | AJOPG1512C |
| 24 | Aadhaar Card No | 664168252889 |
| 25 | Ph.D | Yes |
| | Stream/Branch | Pharmacy |
| | University | All India Institute of Medical Sciences, New Dehli |
| | Year of Completion | 2010 |
| | Specialization | Pharmacology |
| 26 | PG | Yes |
| | Stream/Branch | Pharmacy |
| | University | RTM Nagpur University, Nagpur |
| | Year | 2005 |
| | Specialization | Pharmacology |
| 27 | UG | Yes |
| | Stream/Branch | Pharmacy |
| | University | North Maharashtra University, Jalgaon |
| | Year of Completion | 2002 |
| | Specialization | Pharmacy |

10.9 Fee Details

- Details of Fee, as approved by State Fee Committee, for the Institution in 2020-21
First Year 2020-21 [B. Pharmacy]

| Sr. No | Particulars | Details |
|--------|------------------------------|-------------|
| 1 | Program | Pharmacy |
| 2 | Level | UG |
| 3 | Course | B. Pharmacy |
| 4 | Admission Quota | Govt |
| 5 | Approved Tuition Fee | 1,03,604 |
| 6 | Other Fees (Development Fee) | 11,396 |
| 7 | Total Fees | 1,15,000 |

| Sr. No | Particulars | Details |
|--------|------------------------------|-----------------|
| 1 | Program | Pharmacy |
| 2 | Level | UG |
| 3 | Course | D. Pharmacy |
| 4 | Admission Quota | Govt |
| 5 | Approved Tuition Fee | 54,545 (Ad hoc) |
| 6 | Other Fees (Development Fee) | 5,455 |
| 7 | Total Fees | 60000 |

10.10 Admission

- Number of seats sanctioned with the year of approval

| Year of approval | Number of seats sanctioned | |
|------------------|----------------------------|------------|
| | B.Pharmacy | D.Pharmacy |
| 2017-18 | 100 | NA |
| 2018-19 | 100 | NA |
| 2019-20 | 100 | 60 |
| 2020-21 | 100 | 60 |

- Number of Students admitted under various categories each year in the last three years

| SR. No. | Academic Year | Name of the Course | Approved Intake | General excluding Minority | OBC (including VJ, NT-DT, SBC, Other) | SC | ST | Minority | TFW | Total Students |
|---------|---------------|--------------------|-----------------|----------------------------|---------------------------------------|----|----|----------|-----|----------------|
| 1 | 2020-21 | B.Pharmacy | 100 | 13 | 79 | 6 | 1 | 1 | 3 | 100 |
| | | D.Pharmacy | 60 | 9 | 48 | 1 | 2 | 0 | 3 | 60 |
| 2 | 2019-20 | B.Pharmacy | 100 | 13 | 81 | 4 | 0 | 1 | 0 | 99 |
| | | D.Pharmacy | 60 | 11 | 45 | 2 | 1 | 1 | 0 | 60 |
| 3 | 2018-19 | B.Pharmacy | 100 | 28 | 61 | 5 | 1 | 5 | 0 | 100 |
| 4 | 2017-18 | B.Pharmacy | 100 | 20 | 75 | 3 | 0 | 0 | 0 | 98 |

- Number of applications received during last two years for admission under Management Quota and Number admitted - Not Applicable

10.10 to 10.14 Admission Procedure

*Process Govern by Centralized Admission Process of State CET Cell, Mumbai

10.15 Information of Infrastructure and Other Resources Available

- Number of Classrooms and size of each – 10 with 66m² to 75 m² each
- Number of Tutorial rooms and size of each - 2 with 37 m²
- Number of Laboratories and size of each – 16 with 75 m² each
- Number of Computer Centers with capacity of each - 01 with 132 m²
- Central Examination Facility, Number of rooms and capacity of each- 2 with 37 m² & 54 m²
- Online examination facility (Number of Nodes, Internet bandwidth, etc.) – 198 nodes with 100 MBPS
- Barrier Free Built Environment for disabled and elderly persons- available
- Occupancy Certificate - available
- Fire and Safety Certificate- available
- Hostel Facilities-NA
- Library- 329 m²
 - Number of Library books/ Titles/ Journals available (Programme-wise)-

| Sr.No. | Particulars | Details |
|--------|---|------------------|
| 1 | Total No. Of Title | 621 |
| 2 | Total No. Of Volume | 6116 |
| 3 | Total National Journals | 20 |
| 4 | Total International Journals | 06 |
| 5 | Total Magazine | 05 |
| 6 | E-Books (E-Brary) Pearson McGraw Hill | Available |
| 7 | E-Journal(ProQuest) J-Gate | 25000+ 11000+ |

| | | |
|----|------------------------------|--------------------------------|
| 8 | Area (in Sqm) | 329 |
| 9 | Reading Room Capacity | 90 |
| 10 | Digital Library PCs | 33 |
| 11 | Library Management Software | KOHA |
| 12 | Barcode Systems | Yes |
| 13 | DELNET Subscription | 20 March 2021 to 19 March 2022 |
| 14 | Amount for each subscription | 13,570/- |

- List of online National/ International Journals subscribed
 - IEEE
 - Springer
 - ASCE
 - ASME
 - McGraw Hill
 - Science Direct (Elsevier)
- E- Library facilities
 - e-Journals
 - Shodhganga Membership
 - Shodhsindhu
 - e-books
- National Digital Library (NDL) subscription details: **Personal email ids for National Digital Library**

Computing Facilities

- Internet Bandwidth- 100 mbps
- Number and configuration of System- 198
- Total number of systems connected by LAN- 60
- Total number of systems connected by WAN- 138
- Major software packages available- Yes
- Special purpose facilities available (Conduct of online Meetings/Webinars/Workshops, etc.)-Yes
- Facilities for conduct of classes/courses in online mode (Theory & Practical)-SMART BOARDS and VIRTUAL LAB
- Innovation Cell- Yes constituted
- Social Media Cell-Yes

List of facilities available

- Games and Sports Facilities- Available
- Extra-Curricular Activities- Frequently Conducted
- Soft Skill Development Facilities- Frequently Conducted

Teaching Learning Process

- Curricula and syllabus for each of the Programmes as approved by the University (University Website URL)
https://dbatu.ac.in/wp-content/uploads/2017/05/Syllabus_B_Pharm2016-17.pdf
- Academic Calendar of the University (University Website URL)

- <https://dbatu.ac.in/academics-calendar/>
- Academic Time Table with the name of the Faculty members handling the Course-Available
- Teaching Load of each Faculty-Yes
- Internal Continuous Evaluation System and place-Yes
- Student's assessment of Faculty, System in place-Yes

10.16 Enrollment of students in the last 3 years

As given in 10.10

10.17 LoA and subsequent EoA till the current Academic Year

Available on institutes website

URL : <https://svkm-iop.ac.in/aicte/>

10.18. Best Practices adopted, if any:

Collaboration with reputed universities & implementation of Minor courses with the help of Coursera, Local Guardian Scheme etc.